

Major Partition for Access Only



Measure 49 Related? Yes # _____ No

Hood River County Community Development
County Business Administration Building
601 State Street
Hood River OR 97031
Phone: 541-387-6840

File # _____
Fee: _____
PW Eng. Fee: _____
Collected by: _____
Date: _____

Applicant _____

Address _____

Township: _____

Range: _____

Phone _____

Section: _____

Email _____

Tax Lot: _____

Signature _____

Zone: _____

Property Owner _____

Fire Dist: _____

Address _____

Water Dist: _____

Irrig Dist: _____

Phone _____

Sanitation: _____

Email _____

Inside UGA: _____

Signature _____

Inside Scenic Area: _____

New Road Information:

Existing road that new road would access: _____

Length of new road: _____ Number of parcels the new road will service: _____

Proposed road name (if applicable): _____

Site Plan: A site plan must be submitted with this application. See the attached form for instructions. Also, the plan must indicate all adjacent parcels.

Agency Standards: Should the application be approved, the new road will have to meet agency standards regarding the easement and road surface.

EXAMPLE

Tentitive Site Plan for Access Only

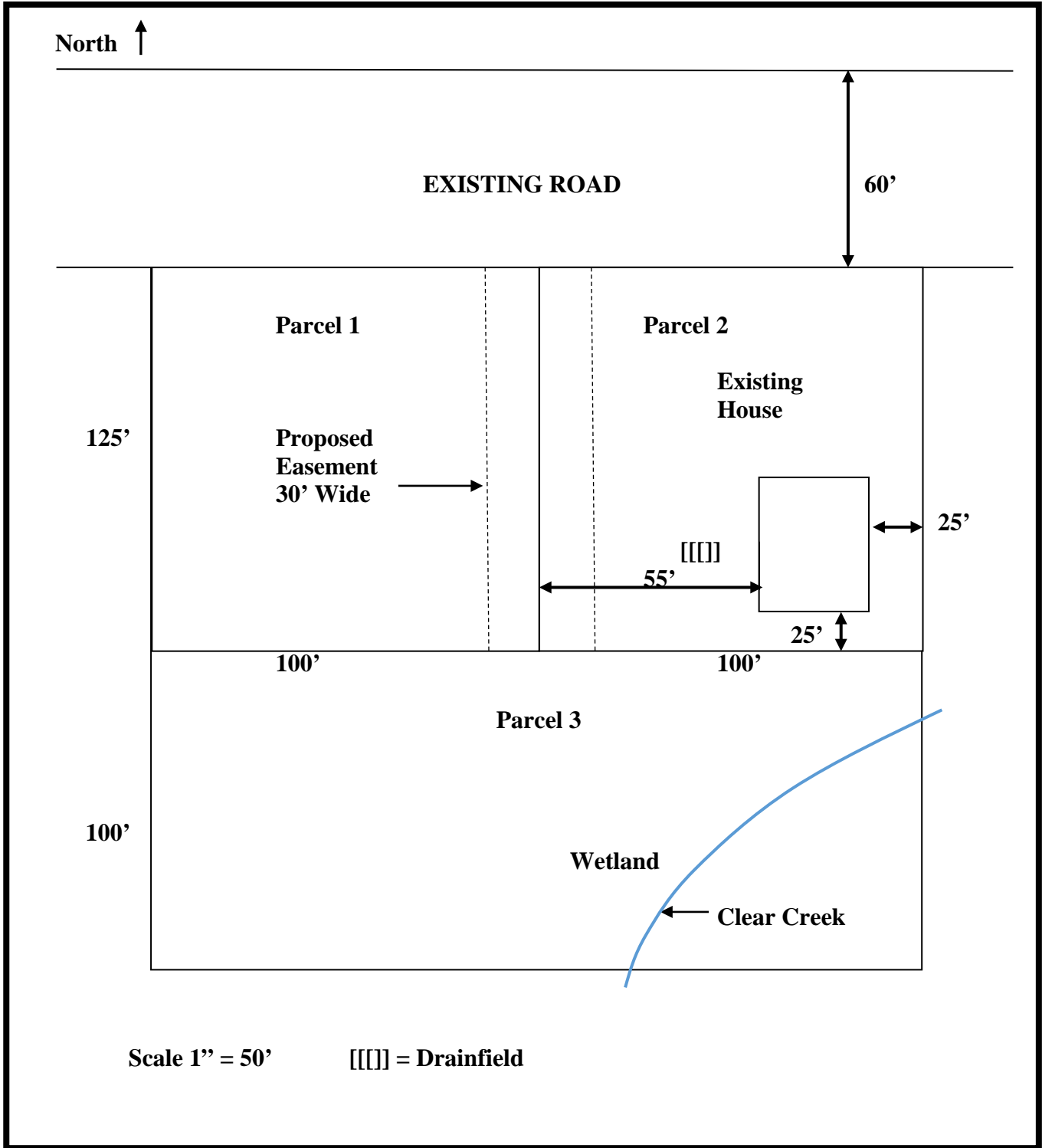

Tentative Site Plan for Access Only

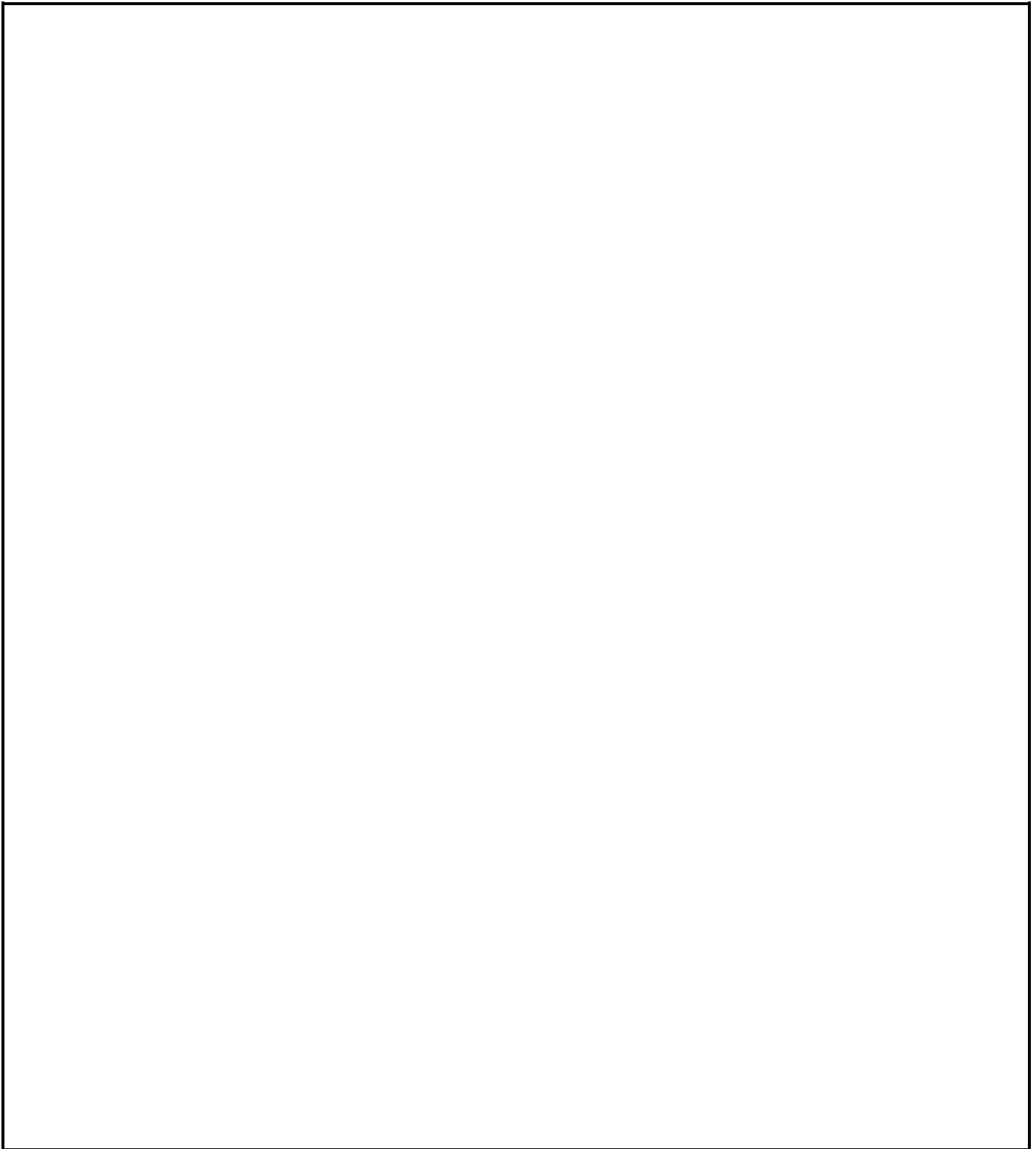

- Required information for the site plan is listed under item 2 of the front page of this application.
- Site plan must be dark enough to photocopy. Dark ink is preferable.
- Larger site plans reduced to 8 ½ x 11 inches may be acceptable.
- An example is provided on the previous page.